

2025 TILELETTER PRINT EDITORIAL CALENDAR

January



Forecast, Trends,
& Best Practices

February



The Training Issue

March



Coverings Preview
& Women in Tile

April



Outdoor
Installations

May



Industry Partners
& Innovations

June

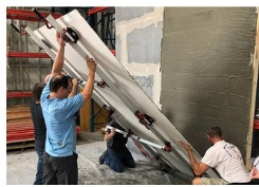

Large Format
Applications

July



Commercial
Applications

August



Artisan Focus

September



Sustainability
& Total Solutions
Plus Preview

October

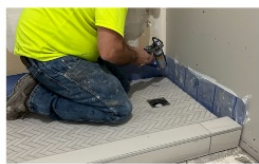

Kitchen, Baths,
& Spas

November



Safety on the
Job Site

December



TileLetter
Portfolio - A Case
Study Issue

2025 ISSUE CLOSING DATES

Advertising and editorial content dates are listed below. Cover feature story, images and captions follow editorial deadlines. All digital advertising is due the 15th of the month preceding the published month.

| Issue | Editorial | Advertising | Issue | Editorial | Advertising |
|----------|-----------|-------------|-----------|-----------|-------------|
| January | 11/17 | 12/01 | July | 04/24 | 05/24 |
| February | 11/27 | 01/05 | August | 05/24 | 06/24 |
| March | 12/22 | 01/22 | September | 06/24 | 07/23 |
| April | 01/23 | 02/23 | October | 07/23 | 08/23 |
| May | 02/22 | 03/22 | November | 08/23 | 09/23 |
| June | 03/22 | 04/22 | December | 09/21 | 10/21 |